

The Prince Charles Hospital  
The Royal Brisbane & Women Hospital  
Redcliffe Hospital  
Caboolture Hospital

# Metro North Hospitals ACEM Fellowship Trial Examination

2016.2

Short Answer Questions

SAQ Paper

## Props Booklet

This paper is property of Metro-north Emergency Departments. It should not be distributed or published without previous permission of the DEMA team please

# ACEM Fellowship Trial Examination

2016.2

## Short Answer Questions

### SAQ Paper

## Props Booklet

Examination time: 180 Minutes

Direction to Candidates:

- 1- All questions must be attempted
- 2- Answer each question in the space provided
- 3- Enter your name for each question
- 4- This paper has been designed into 3 parts, each part required to be completed in 60 minutes

Booklet one:	SAQ 1-9
Booklet two:	SAQ 10-18
Booklet three:	SAQ 19-27
Props Booklet:	All props

The 1<sup>st</sup> and last SAQs of each part are long questions:

This paper is property of The Prince Charles, The Royal Brisbane & Women, Redcliffe and Caboolture Emergency Departments and should not be distributed or published without permission of the DENT teams.

SAQ 2:



This paper is property of The Prince Charles, The Royal Brisbane & Women, Redcliffe and Caboolture Emergency Departments and should not be distributed or published without permission of the DENT teams.

SAQ 4:



This paper is property of The Prince Charles, The Royal Brisbane & Women, Redcliffe and Caboolture Emergency Departments and should not be distributed or published without permission of the DEMENT teams.

SAQ 8:

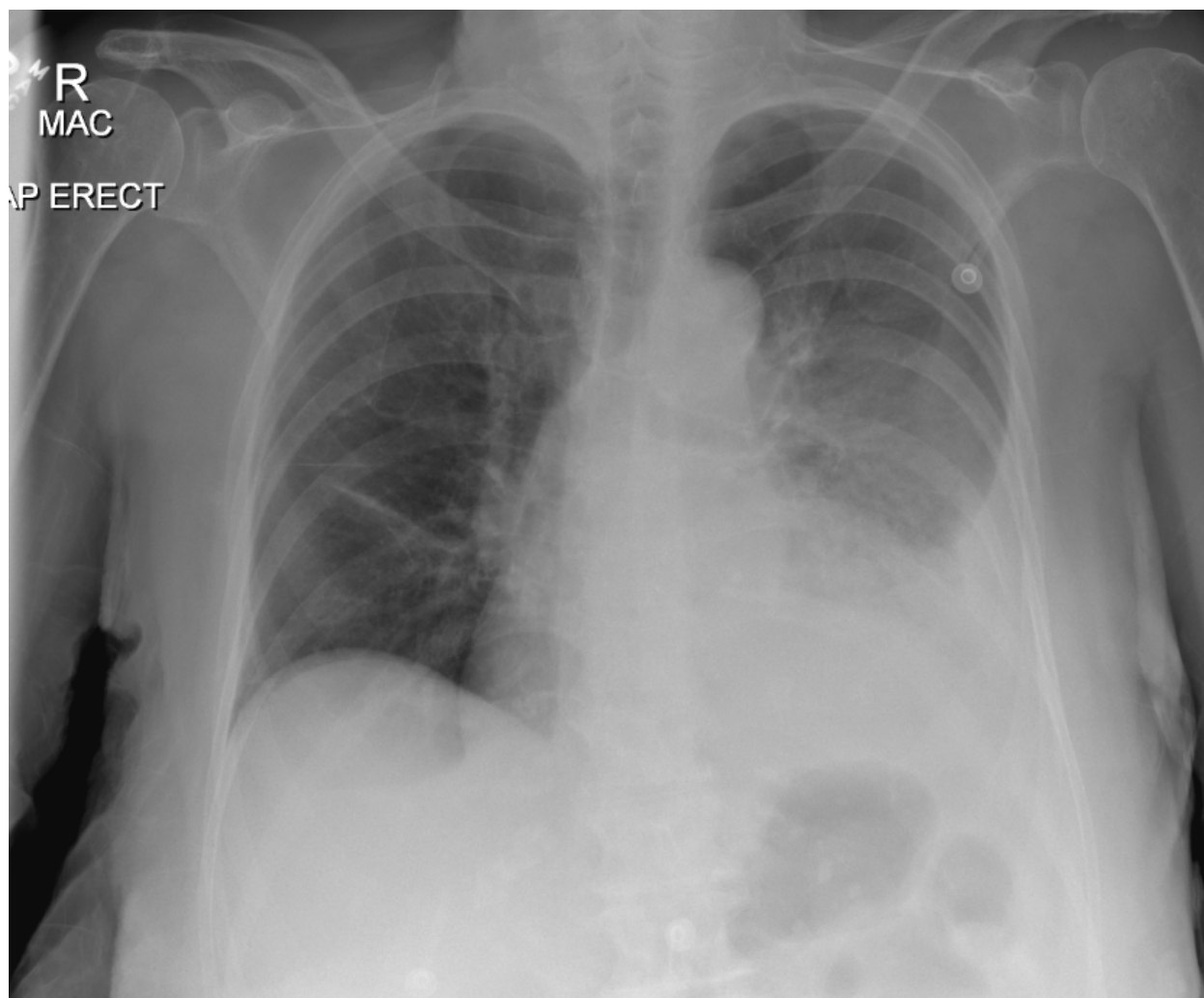

This paper is property of The Prince Charles, The Royal Brisbane & Women, Redcliffe and Caboolture Emergency Departments and should not be distributed or published without permission of the DEMENT teams.

SAQ 9:



This paper is property of The Prince Charles, The Royal Brisbane & Women, Redcliffe and Caboolture Emergency Departments and should not be distributed or published without permission of the DENT teams.

SAQ 12:



This paper is property of The Prince Charles, The Royal Brisbane & Women, Redcliffe and Caboolture Emergency Departments and should not be distributed or published without permission of the DEMENT teams.

SAQ 14:



This paper is property of The Prince Charles, The Royal Brisbane & Women, Redcliffe and Caboolture Emergency Departments and should not be distributed or published without permission of the DEMENT teams.



SAQ 15:

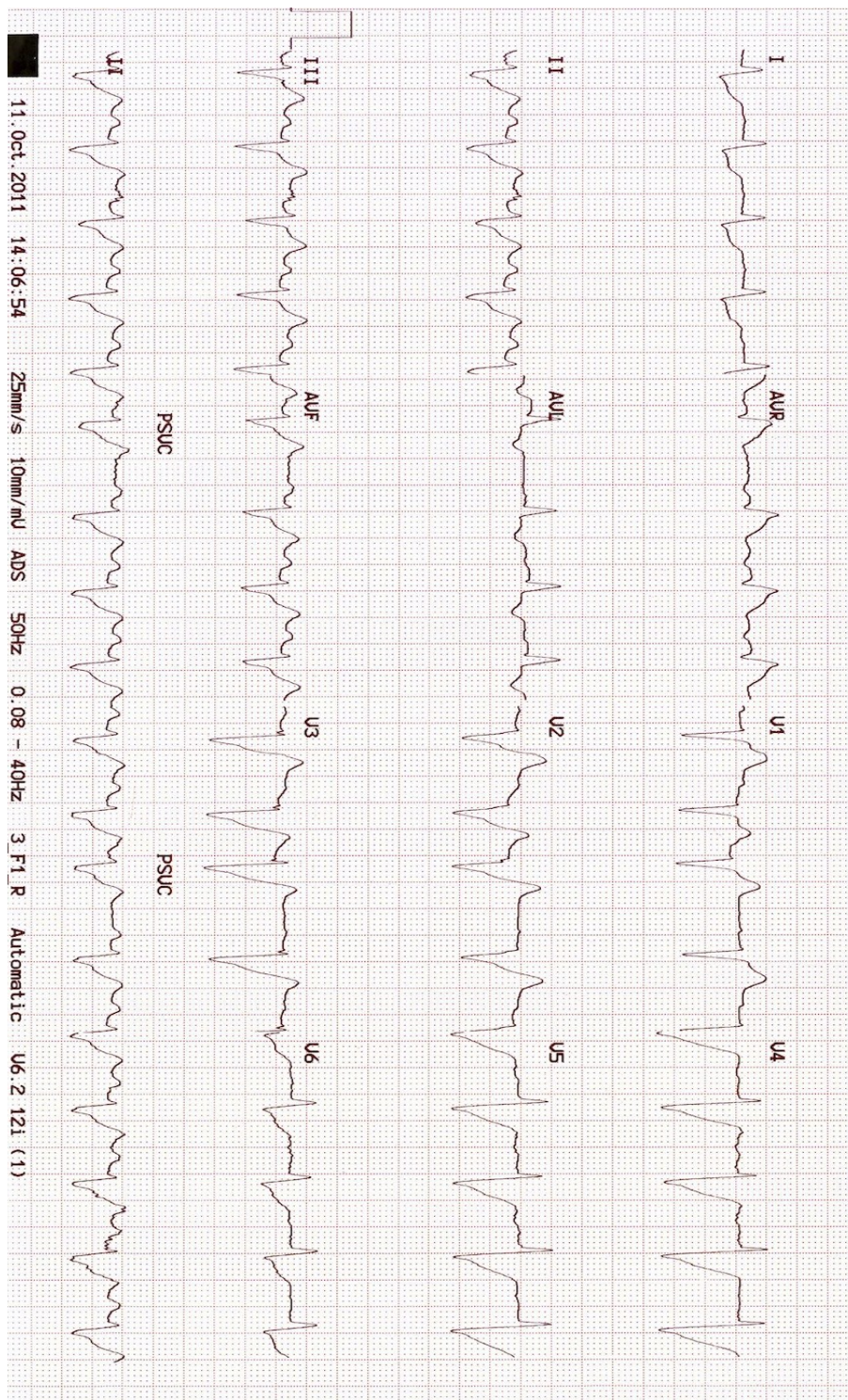

This paper is property of The Prince Charles, The Royal Brisbane & Women, Redcliffe and Caboolture Emergency Departments and should not be distributed or published without permission of the DENT teams.

SAQ 16:



This paper is property of The Prince Charles, The Royal Brisbane & Women, Redcliffe and Caboolture Emergency Departments and should not be distributed or published without permission of the DEMENT teams.

SAQ 17:



This paper is property of The Prince Charles, The Royal Brisbane & Women, Redcliffe and Caboolture Emergency Departments and should not be distributed or published without permission of the DEMENT teams.

SAQ 19:

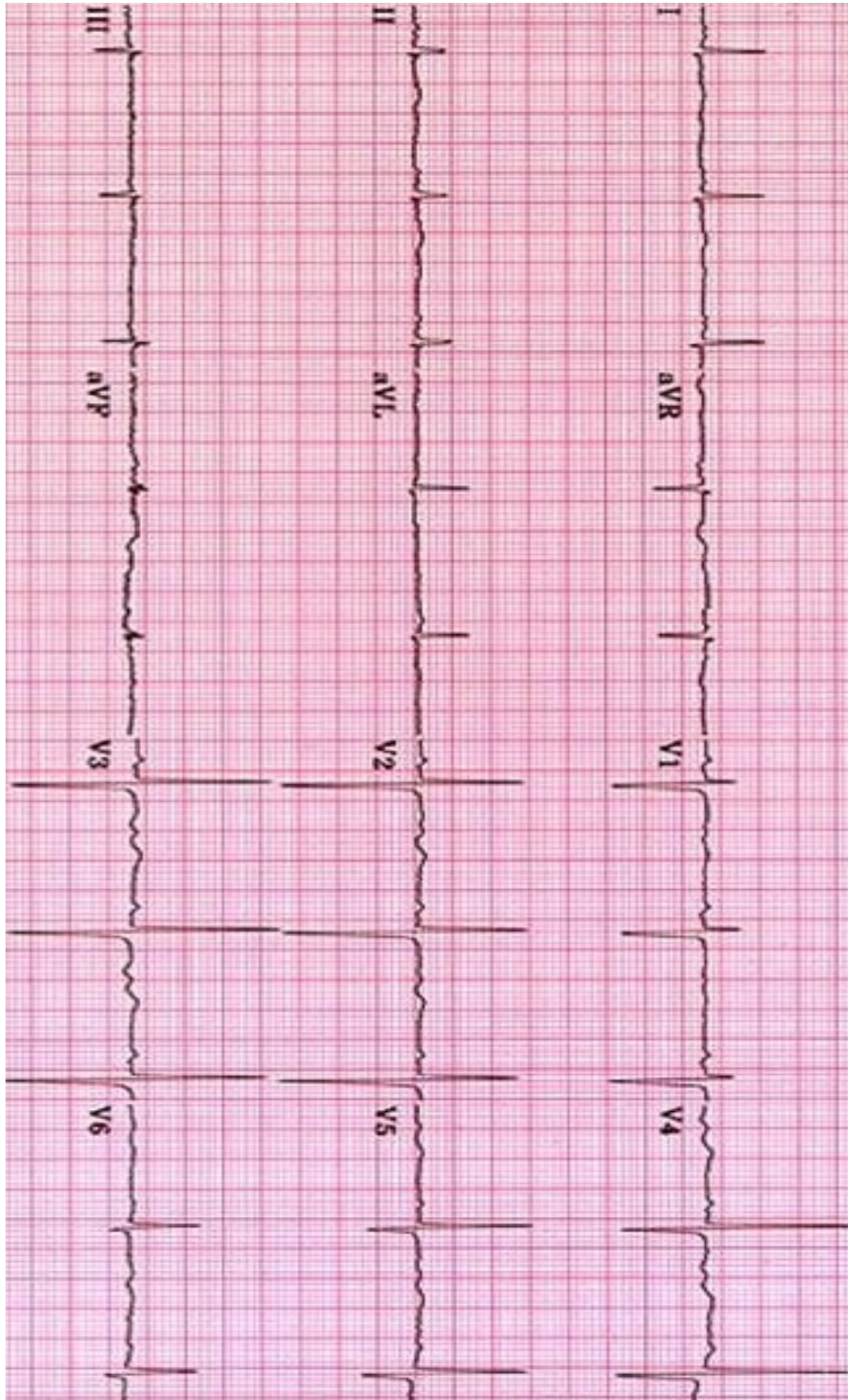

This paper is property of The Prince Charles, The Royal Brisbane & Women, Redcliffe and Caboolture Emergency Departments and should not be distributed or published without permission of the DENT teams.

SAQ 23:

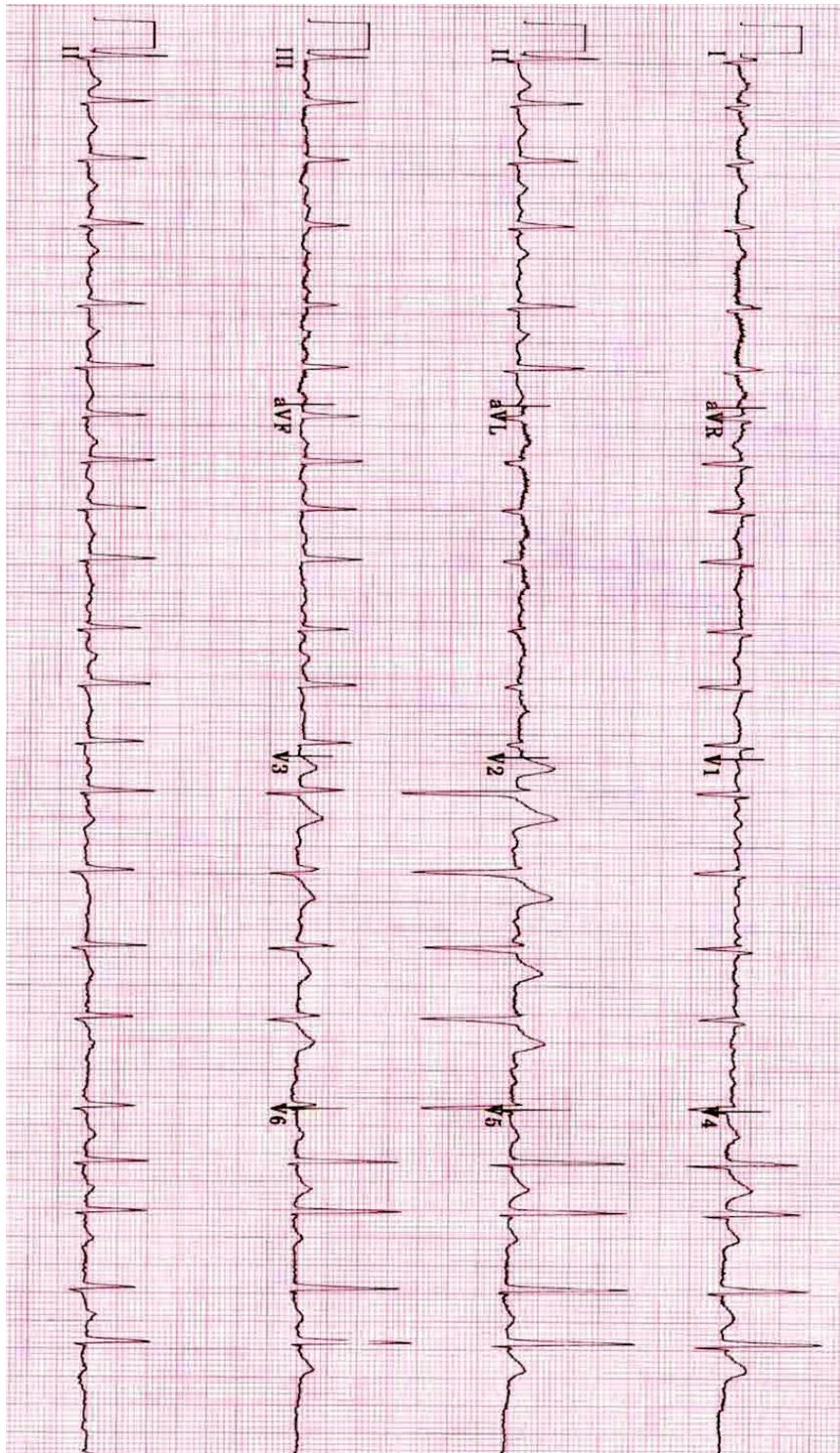

This paper is property of The Prince Charles, The Royal Brisbane & Women, Redcliffe and Caboolture Emergency Departments and should not be distributed or published without permission of the DENT teams.

SAQ 25:



This paper is property of The Prince Charles, The Royal Brisbane & Women, Redcliffe and Caboolture Emergency Departments and should not be distributed or published without permission of the DEMENT teams.